Pattern: AAB or AB

Key: D
♩ = **60**

Bully of the Town

Traditional
(Publ. by Charles F. Trevathan in 1895, but apparently older.)

Verse (example)

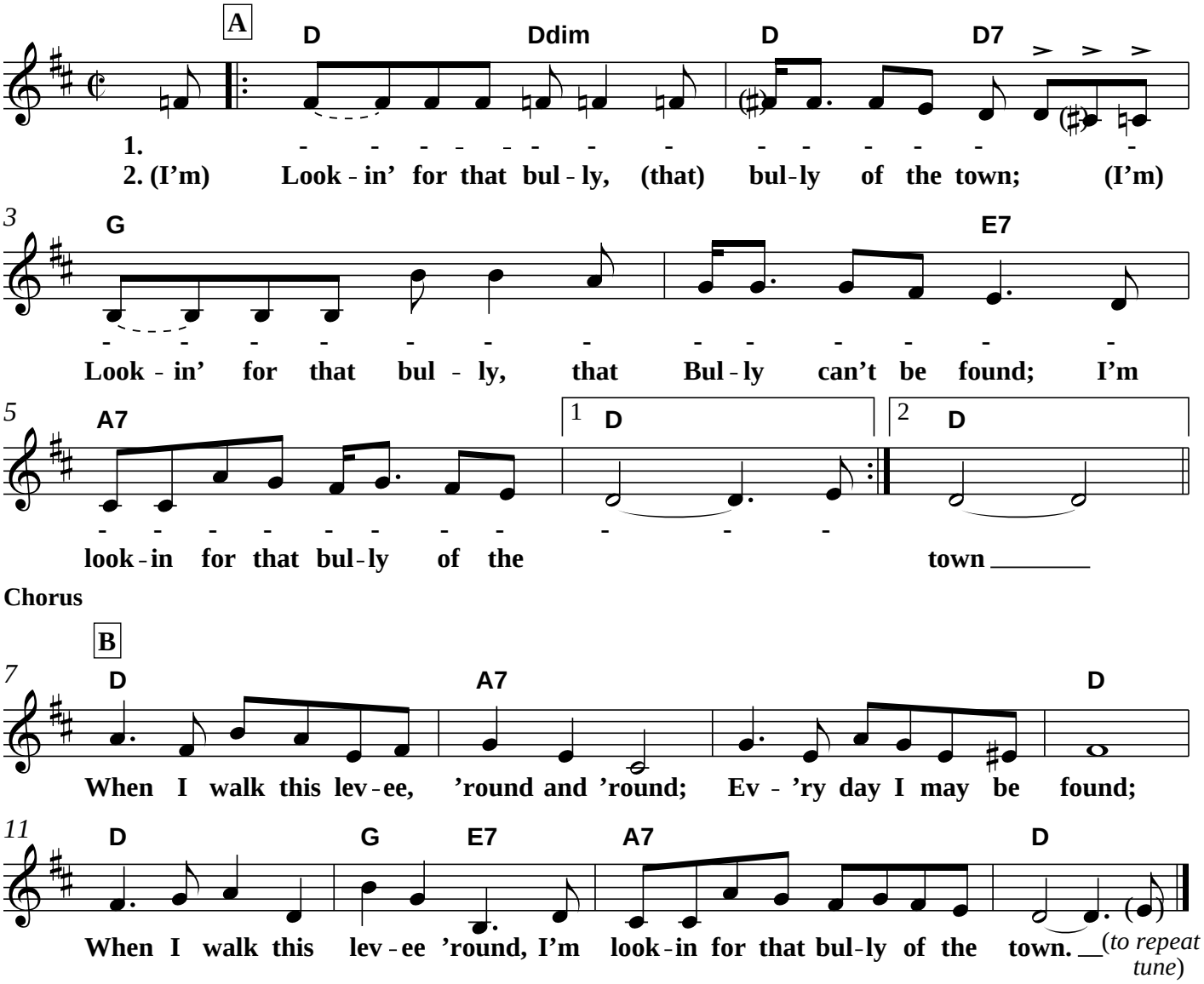

Chorus

Commonly found in D (as here), G or C; usually in C at the South Bay Old Time Jams. Melody and lyrics vary considerably; these are mostly from the vocal portion of a 1926 recording by "Gid Tanner & His Skillet Lickers" (in the key of B♭) at www.youtube.com/watch?v=SHfV4OioTQI (and www.youtube.com/watch?v=hkJ6ZyMLs4o).

Transcribed, arranged and typeset in ABC Plus by Pete Showman; rev. 1 July 16, 2017.